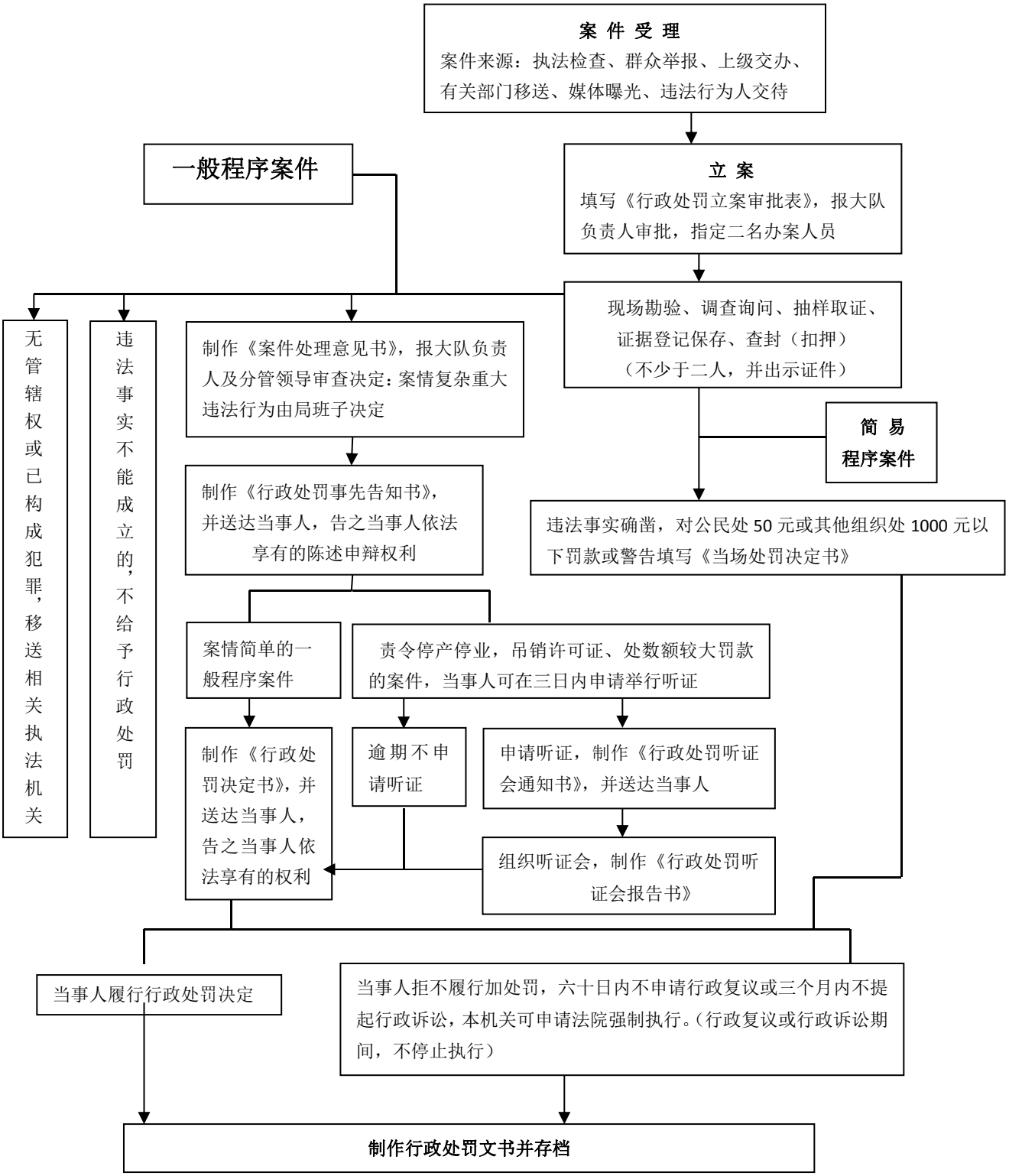新平县农业综合行政执法大队行政处罚流程图